HUMAN RIGHTS CONFERENCE

The Light of Hope Institute

Date: Saturday, November 20, 2004

Time: 9:00 a.m.—4:30 p.m.

Arizona State University West
4701 W. Thunderbird Road
Phoenix, Arizona

Cost: FREE!

Contact person: 480 837 5534

Workshop Contributors

Amnesty International at ASU's West Campus

Amnesty International Group 670 - Goodyear

Arizonans for the Protection of Exploited Children and Adults

Florence Immigration and Refugee Rights Project

Stella Pope Duarte, Author

Sherry Collins-Chobanian Chair of Integrative Studies at ASU's West Campus

Schedule:

9:00 a.m. —10:00 a.m.	Opening Ceremony
10:00 a.m. —10:15 a.m.	Break
10:15 a.m. —12:15 p.m.	Concurrent Workshops
12:15 p.m. —1:30 p.m.	Free Lunch & Movie for Participants
1:30 p.m. — 4:30 p.m.	"The Circle's Round Table" and Conference Wrap-up

All events will be held in CLCC or the CLCC Courtyard.

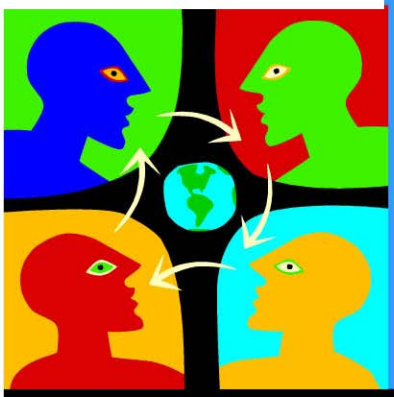

Workshops / Discussions

Children's Rights

HIV/AIDS

Human Rights and Multicultural Training

Immigration Issues

Human Trafficking

The Women of Juarez / Femicide

The Light of Hope Institute

Promoting Human Rights Around the World

Arizona State University at the West Campus

New College of Inderdisciplinary Arts & Sciences Ethnic Studies Program

AMNESTY INTERNATIONAL
ASU West Campus

http://www.west.asu.edu/amnesty